

Patient report

Bio-Rad DATE: 07/25/2019
D-10 TIME: 02:46 PM
S/N: #DJ4I016123 Software version: 4.30-2
Sample ID: 10598163
Injection date 07/25/2019 01:53 PM
Injection #: 12 Method: HbA1c
Rack #: --- Rack position: 10

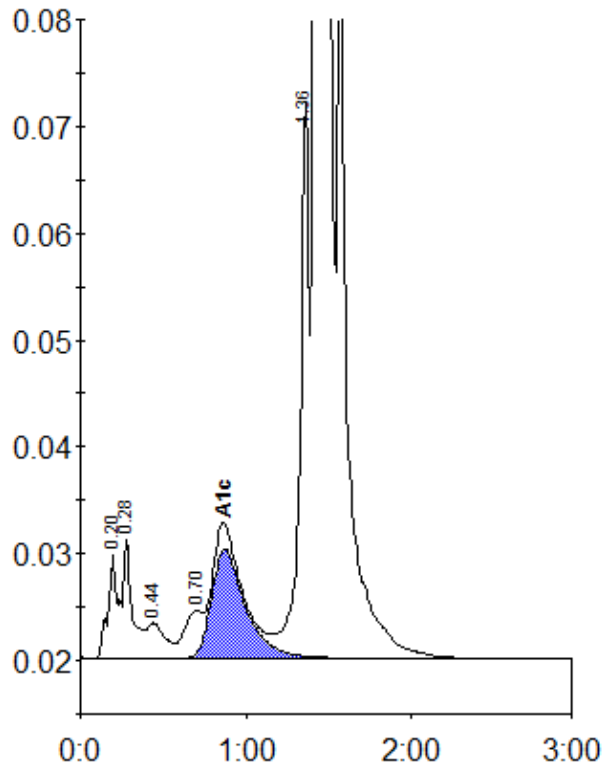

Peak table - ID: 10598163

Peak	R.time	Height	Area	Area %
A1a	0.20	9793	41820	1.0
A1b	0.28	11250	41888	1.0
F	0.44	3351	25315	0.6
LA1c/CHb-1	0.70	4427	34707	0.8
A1c	0.87	10232	146468	5.0
P3	1.36	51951	195885	4.7
A0	1.42	948715	3639753	88.2
Total Area:		4125836		

Concentration:	%
A1c	5.0